

The Courtyard Wall Mural at Epiphany Center for the Arts

Information packet

Information and rules

- No alterations of the wall beyond priming and painting will be permitted
- Measurements for the Courtyard wall can be found in the image gallery below
- The deadline for submissions is September 17. No submissions will be accepted after that date until our next round of annual open calls. A winner will be chosen by September 24.
- This open call is intended to cover both the inside and outside of the Courtyard Wall. This may be done with one or two proposals, depending on the submitted designs. In the case that two designs are chosen, the prize money will be split evenly

Submission Materials

- A full-color sketch or rendering of the idea; title and proposed media included
- Portfolio and CV (linked or attached to submission form)
- Project statement of how project aligns with [Epiphany's mission](#)
- Contact information for the artist (if submitting for a group or organization, include contact details for both submitter and the group)
- Artist or group social media links

Submission forms will open on our website (epiphanychi.com) on **August 20th** and close for submissions on **September 17th**. Winners will be chosen by September 24th and will receive a cash prize of 1,500\$ and the opportunity to show their work until the next round of open calls in 2022.

Epiphany Center for the Arts is located at 201 S. Ashland Avenue, Chicago Illinois. You can contact us at art@epiphanychi.com or at 312-421-4600



Courtyard wall (outside)

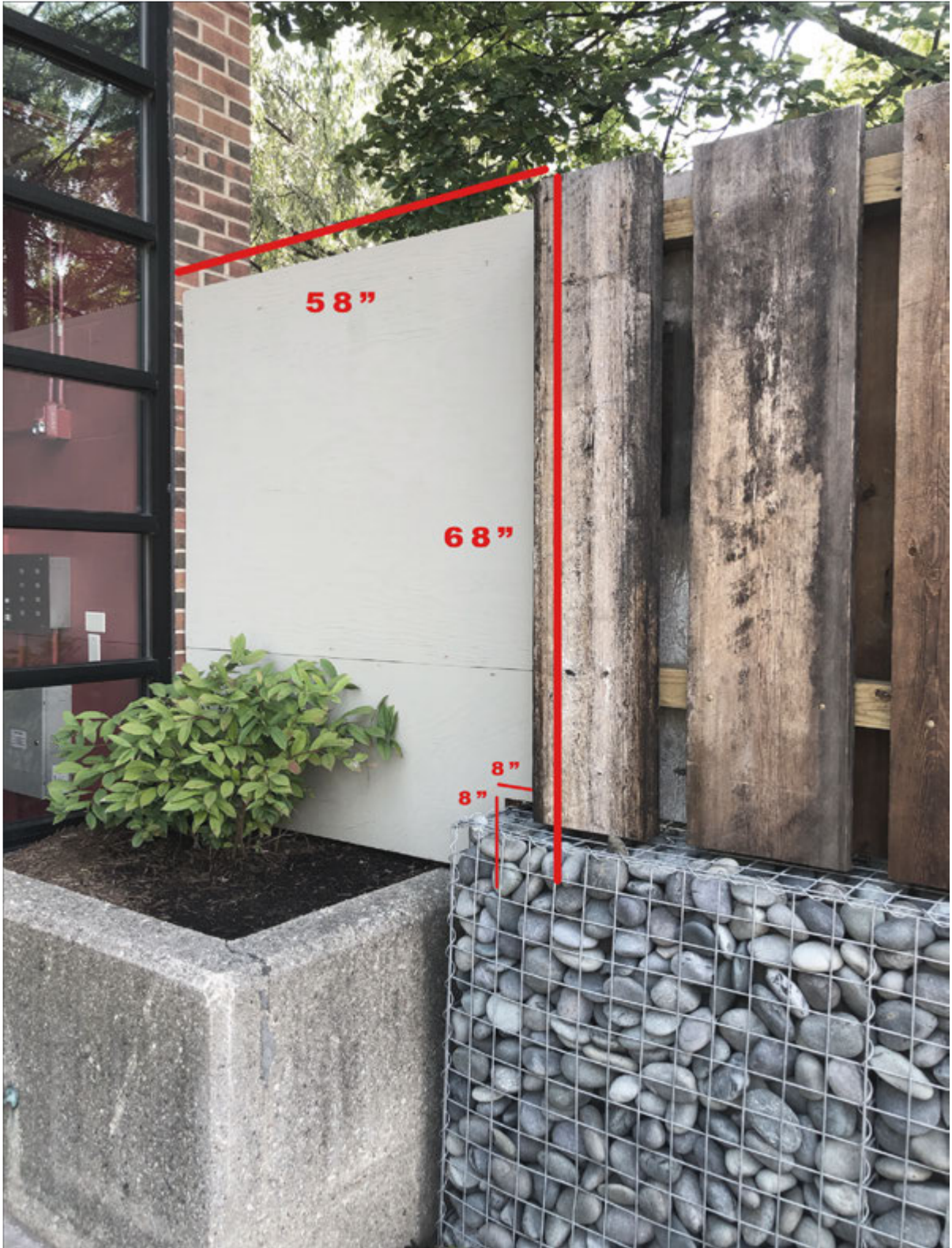

Courtyard wall (outside), left side wall



Courtyard wall (outside) center doors

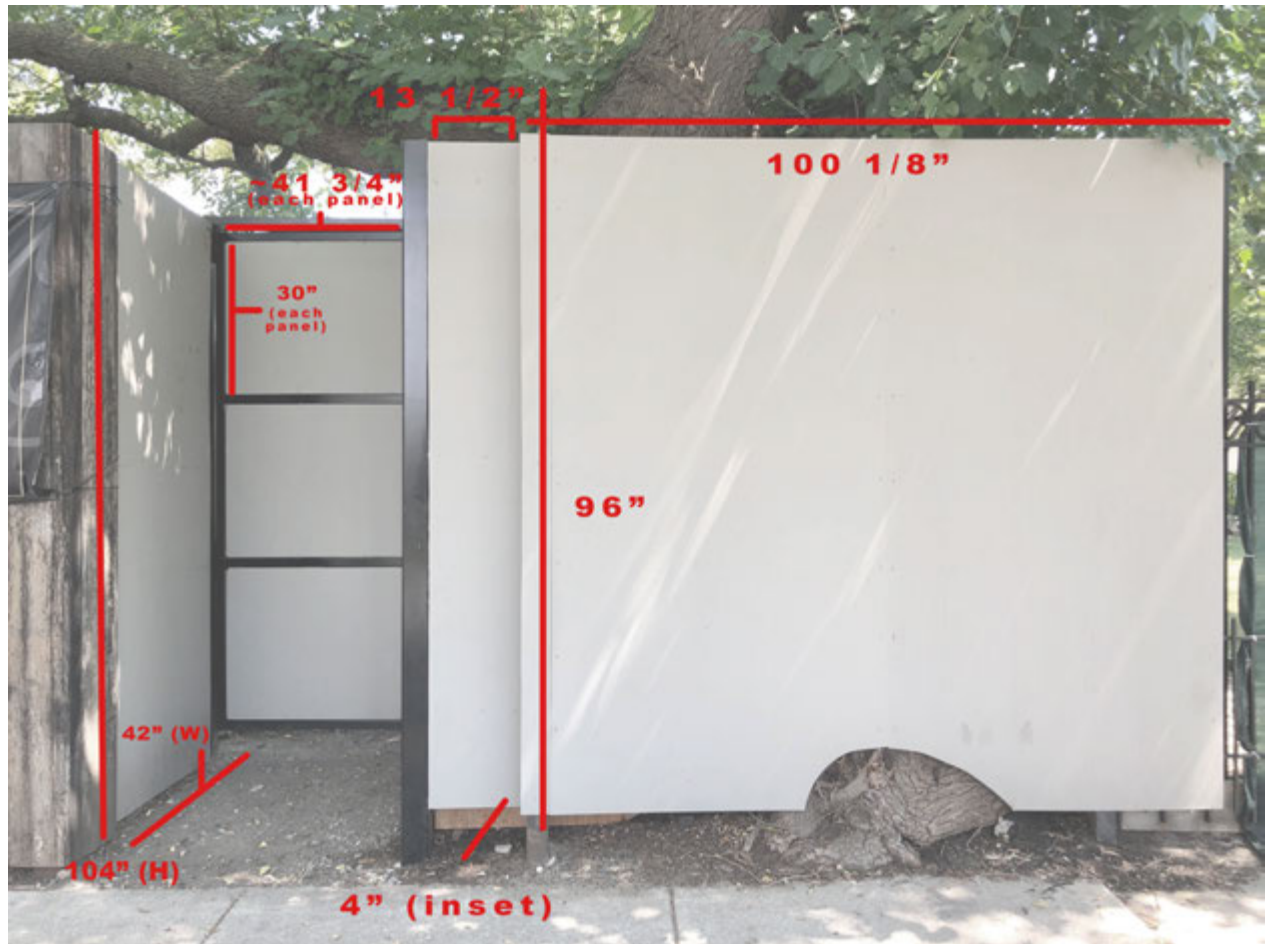

Courtyard wall (outside) right way and entryway

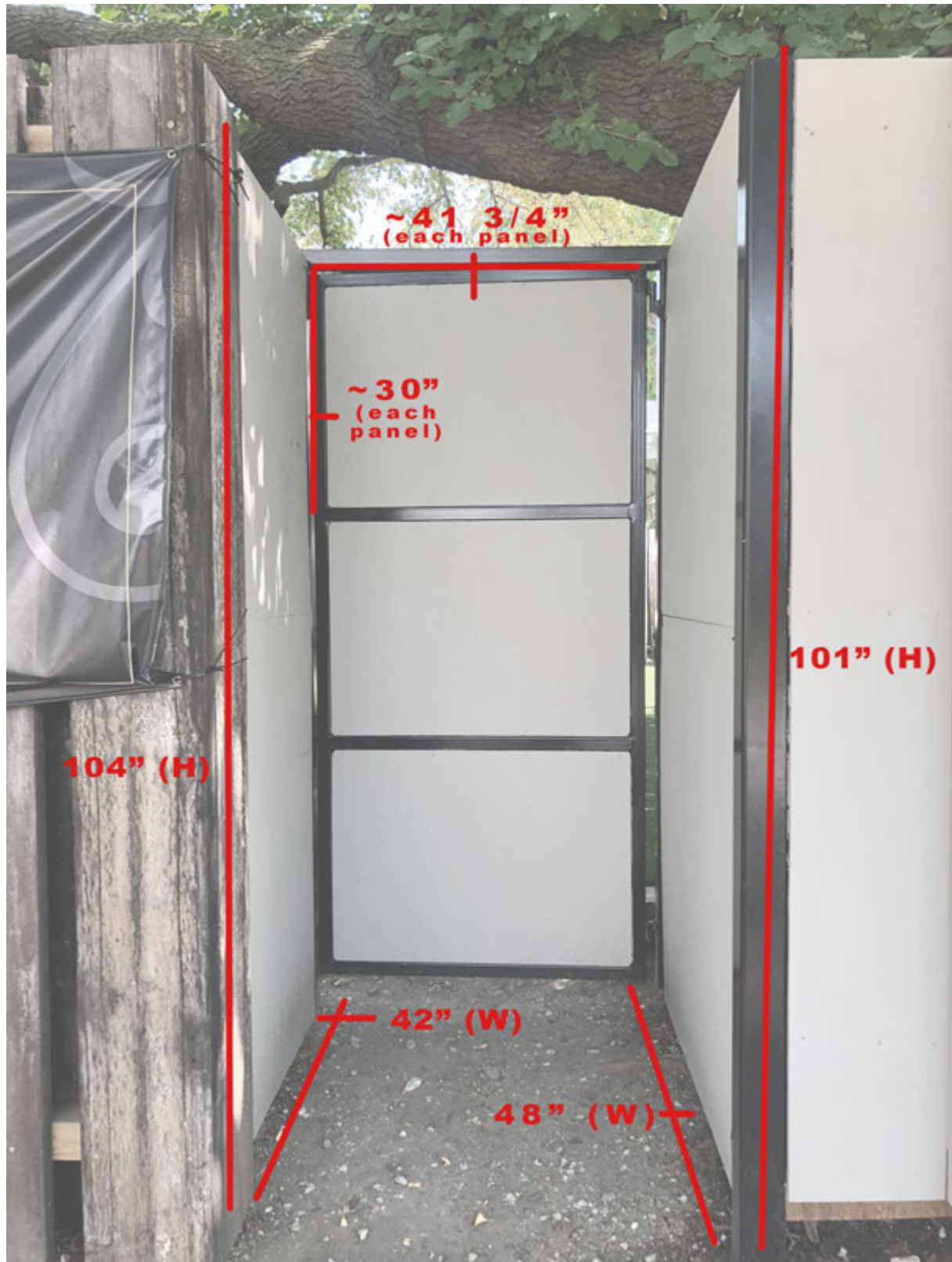

Courtyard wall (outside) right entryway detail



Courtyard wall (inside)

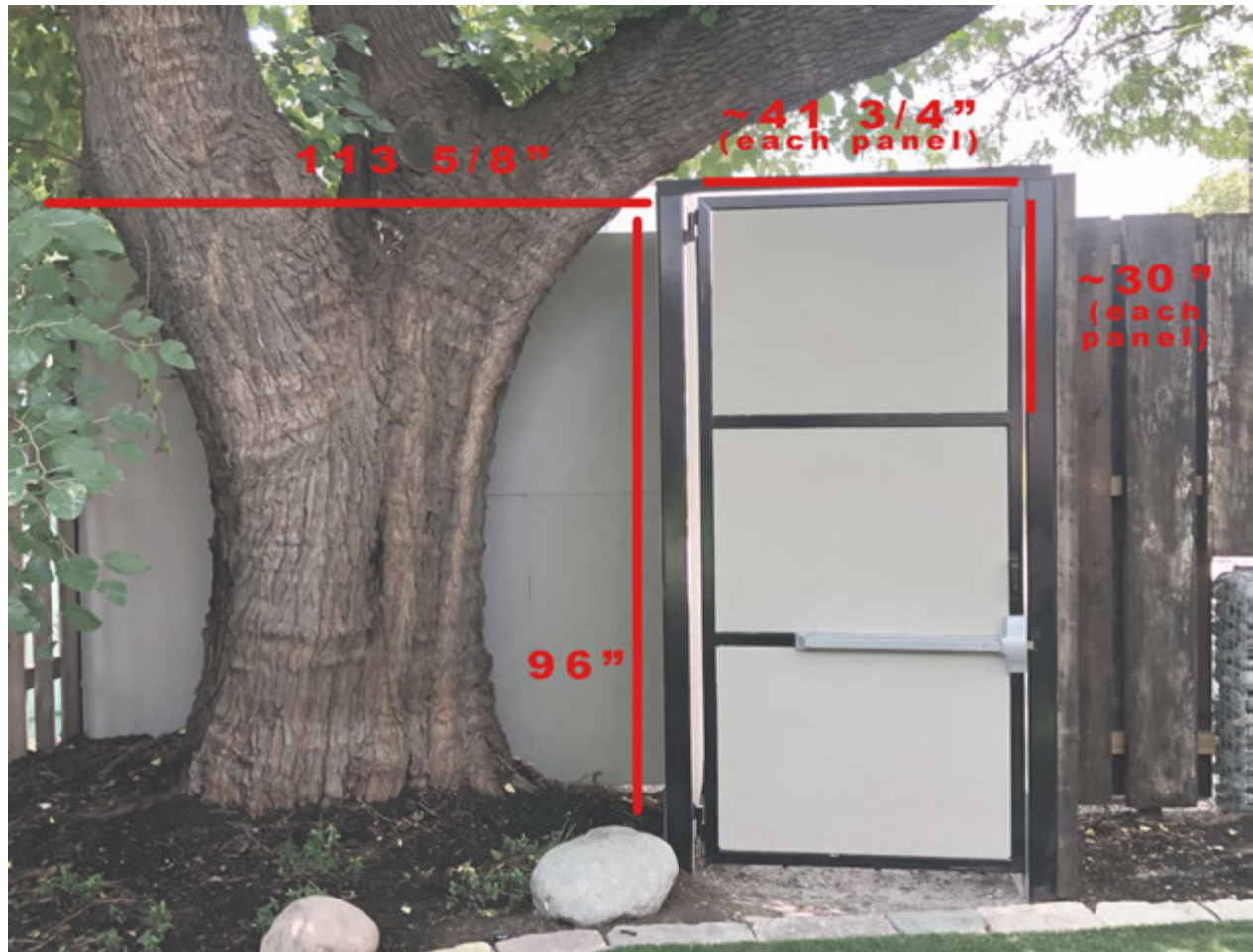

Courtyard wall (inside) left wall and entryway
(correction: Panel behind tree is 113 5/8" x 101.5")



Right panel next to tree
101" x 48"



Courtyard wall (inside) center doors



Courtyard wall (inside) right side wall
(67.5" x 66")